

MASTER COOPERATIVE WILDLAND FIRE MANAGEMENT AND STAFFORD ACT RESPONSE AGREEMENT

EXHIBITS

- A. Organization, Location of Crews and Equipment - USFS
- B. Organization, Location of Crews and Equipment - State
- C. Call List (Kisatchie National Forest)
- D. Call List (Louisiana Office of Forestry)
- E. Equipment Costs - USFS & State/ LDAF Equipment Standby Locations List
- F. Fire Report Forms - USFS & State
- G. Training Schedules - USFS & State
- H. Radio Frequency List
- I. Maps Showing Reciprocal Fire Protection Areas
- J. Map of Louisiana Office of Forestry Districts
- K. Aerial Detections
- L. SOP Guidelines for Wildfire Suppression

MASTER COOPERATIVE WILDLAND FIRE MANAGEMENT AND STAFFORD ACT RESPONSE AGREEMENT

EXHIBIT A

1. ORGANIZATION:

Kisatchie National Forest
Expanded Fire Protection Organization

FOREST SUPERVISOR
Lisa Lewis
|
TEAM LEADER
Danny Bryant
|
FIRE MANAGEMENT OFFICER
James Flue

COORDINATION CENTER	SAFETY	MILITARY LIAISON	FINANCE/ PROCUREMENT	LOGISTICS GRND SUPP	FIO
Brian Sabin	(Vacant)	Doug Rhodes	Linda Leon	Aaron Nauer	Jim Caldwell

- D-1 Catahoula R.D./Brian Gidcumb, DFMO
- D-2 Calcasieu R.D./ Russ Marchion,DFMO
- D-3 Kisatchie R.D./Steven Staples,DFMO
- D-4 Winn R.D./Larry Kile, Zone FMO
- D-6 Caney R.D./Jeff Bass

2. LOCATION OF STANDBY CREWS – KISATCHIE NATIONAL FOREST

Forest Service standby crews will be assigned as needed according to fire danger and risk(s) levels. Normally, a core standby crew will be assigned when the preparedness level reaches 3+ at Ranger District Work Centers. This may not be the case, however, depending upon the overall situation and how much "calculated risk" the District Ranger wants to take.

The Forest Service maintains permanently assigned "fire crews". Most fire suppression will be provided by these crews. A 2-person tractor plow crew will normally make up the standby crew. More personnel/militia and equipment will be added as fire danger, risk(s), and/or occurrence increases.

3. FIRE EQUIPMENT AND ITS LOCATION – KISATCHIE NATIONAL FOREST

Ranger District	Equipment Location	Number and Description of Equipment
Catahoula	Catahoula Work Center (3 miles east of Bentley, LA @ the Stuart Seed Orchard)	2 - Type 5 Dozer/Plow 1 - Type 6 Engine
Calcasieu (Evangeline Unit)	Evangeline Work Center Highway 488 - 13 miles west of Alexandria	1 - Type 5 Dozer/Plow 1 - Type 6 Engine
Kisatchie	Kisatchie Work Center Highway 117 & FS Road 337	1 - Type 5 Dozer/Plow 1 - Type 6 Engine
Winn	Winn Work Center Highway 84 @ Gum Springs	2 - Type 5 Tractor/Plow 1 - Type 6 Engine
Calcasieu (Vernon Unit)	Fort Polk	2 - Type 5 Tractor/Plow 1 - Type 6 Engine
Caney	Caney Work Center Homer, LA	

EXHIBIT B-1

2/12/2019

ORGANIZATION - Louisiana Office of Forestry (LA-LAS)

STATE FORESTER

Wade Dubea

Asst. State Forester

Epney Brasher

REGIONAL FORESTER

NORTH: Dena Ginn

SOUTH: Kirk Casanov

BRANCH CHIEF
Donald Smith

Enforcement Chief: Roy St. Pierre

Command Pilot: Damian Johnson

Fire Program Director: Bret Lane

Forest Management Program Director: David Campbell

Forest Health Program Director: Brent Cutrer

CONTACT INFORMATION

LDAF - Forestry HQ

225-925-4500

Regional Forester Ginn

318-949-3225

Regional Forester Casanova

985-543-4057

Enforcement Chief St. Pierre

225-925-4500 or 985-543-4057

LDAF Hotline

1-855-452-5323

MASTER COOPERATIVE WILDLAND FIRE MANAGEMENT AND STAFFORD ACT RESPONSE AGREEMENT

EXHIBIT C

**CALL LIST FOR REPORTING FOREST FIRES TO U.S. FOREST SERVICE
(All area codes 318 unless otherwise noted)**

	CELL	OFFICE	HOME
Supervisor's Office - Brian Sabin		Pineville 473-7152	473-7160

Caney Ranger District - Homer			927-2061
Rondall Hudson		927-2061	
Jeff Bass		927-2061	

Catahoula Ranger District - Pollock			
Ed Bratcher		765-3554	
Brian Gidcumb (217) 494-0348		765-3554	

Calcasieu Ranger District - Boyce			
Evangeline Unit			
Doug Rhodes		793-9427	
Russ Marchion 318-729-3322		793-9427	

Vernon Unit		531-8745	
Russ Marchion 337-729-3322 (Cell)			

Kisatchie Ranger District - Provencal			472-1840
(Vacant)			
Steven Staples		623-1159	

Winn Ranger District - Winnfield			628-4664
Bradley Cooper			
Larry Kile	446-6103		628-7319
Dustin Dill	794-5047		

EXHIBIT D

MASTER COOPERATIVE WILDLAND FIRE MANAGEMENT AND STAFFORD ACT RESPONSE AGREEMENT

EXHIBIT D

WILDFIRE SUPPRESSION CALL-OUT LIST		updated 02/12/2019		LEGEND
LA. DEPT. OF AGRICULTURE AND FORESTRY, OFFICE OF FORESTRY				C: Cell phone B: Business Cell phone
--- District HQ's are manned 7 days per week, from 0800 - 1630. If no contact is made, please utilize the after-hour contact numbers.				W: Work H: Home phone
LDAF Emergency Contact Hotline (24 hrs) 1-855-452-5323				
LOCATION	CONTACT NAME	POSITION	DAYTIME CONTACT #	AFTER HOURS CONTACT #
BR HEADQUARTERS	Don Smith Bret Leno Damian Johnson Roy St. Pierre	Fire Protection Chief Fire Program Director Aviation Chief Pilot Enforcement	W: 225-925-4500 W: 225-925-4500 W: 225-925-4500 W: 225-925-4500	C: 318-613-0039 C: 225-938-7735 C: 225-301-8144 C: 225-413-2021
DISTRICT 1 Haughton HQ	Dona Ginn Jeff Anders Steven McCarthy Justin Whittington Jason Van Zile Walter Daigre	Regional Forester Parish Forester Parish Forester Parish Forester Parish Forester Enforcement	W: 318-949-3225 W: 318-949-3225 W: 318-371-3007 W: 318-949-3225 W: 318-865-9380 W: 318-345-7595 W: 318-992-1400	H: 318-949-9457 / B: 225-439-0823 H: 318-382-0583 / B: 225-200-8121 C: 318-403-2646 H: 318-747-4598 / B: 225-202-8049
DISTRICT 2 Monroe HQ	Dona Ginn Jason Van Zile Winston Gable Trent Tuma Walter Daigre	Regional Forester Parish Forester Parish Forester Parish Forester Enforcement	W: 318-345-7595 W: 318-949-3225 W: 318-345-7595 W: 318-345-7595 W: 318-992-1400 W: 318-992-1400	H: 318-949-9457 / B: 225-439-0823 C: 318-267-5529 / B: 225-333-1317 C: 318-267-7270 / B: 225-200-5632
DISTRICT 3 Natchitoches HQ	Dona Ginn Jason Van Zile Andrew Parish Matt Cannon Kohl Andes David Long Trent Tuma Bob McCurdy Walter Daigre	Regional Forester Parish Forester Parish Forester Ranger Parish Forester Ranger Parish Forester Parish Forester Enforcement	W: 318-357-3126 W: 318-949-3225 W: 318-345-7595 W: 318-765-3352 W: 318-765-3352 W: 318-992-1400 W: 318-357-3126 W: 318-992-1400 W: 318-256-0615 W: 318-992-1400	H: 318-949-9457 / B: 225-439-0823 C: 318-407-0209 / B: 225-454-0108 C: 318-684-0902 C: 318-294-0831 C: 318-267-7270 / B: 225-200-5632
DISTRICT 4 Oberlin HQ DeRidder Office	Kirk Casanova Mark Davis Jason Weguespack Dorell Eaves Val Carrier Rickey Callier	Regional Forester Parish Forester Parish Forester Ranger Parish Forester Enforcement	W: 337-639-4978 W: 337-463-7801 W: 337-639-4978 W: 337-238-8403 W: 337-463-7801 W: 337-463-7801 W: 337-639-4978 W: 225-683-5862	H: 985-243-4619 / C: 985-264-2591 H: 318-685-3034 / C: 318-794-0016 C: 985-687-3773 C: 337-401-5547 H: 337-639-2685 / C: 337-389-9088
DISTRICT 5 Opelousas HQ	Kirk Casanova Val Carrier Rickey Callier	Regional Forester Parish Forester Enforcement	W: 337-648-0230 W: 985-543-4057 W: 337-639-4978 W: 225-683-5862	H: 985-243-4619 / C: 985-264-2591 H: 337-639-2685 / C: 337-389-9088
DISTRICT 6 Hammond HQ	Kirk Casanova Matt Polk Donnie Boothe John Burris Jay Meadows Mika Smith Eric Clark Roy St. Pierre	Regional Forester Parish Forester Ranger Parish Forester Parish Forester Ranger Parish Forester Enforcement	W: 985-543-4057 W: 337-639-4978 W: 985-848-5280 W: 985-543-4057 W: 985-893-6212 W: 225-777-4343 W: 225-777-4343 W: 225-683-5862 W: 225-925-4500	H: 985-243-4619 / C: 985-264-2591 H: 985-848-8054 / C: 985-515-6845 C: 985-514-3373 C: 985-320-3720 C: 985-514-1463 C: 225-721-0078 C: 225-413-2021

FOR PARISHES NOT LISTED OR CONTACT NOT MADE, PLEASE CALL: 24-hour Hotline (number listed above)

MASTER COOPERATIVE WILDLAND FIRE MANAGEMENT AND STAFFORD ACT RESPONSE AGREEMENT

EXHIBIT E

1. Current Equipment Costs - Kisatchie National Forest

<u>CLASS - TYPE EQUIPMENT</u>	<u>HOURLY RATE</u>	<u>MILEAGE RATE</u>	<u>SIZE CLASS</u>
515 - Tractor Crawler	35.00		520 JD 550
910 - Plow	NC		
645 - Transport		1.42	36000# G.V.W.
907- Trailer	NC		
40 - Van		.3	3500-4200 G.V.W.
151 - Pickup		.32	4800-5900 G.V.W.

2. Current Equipment Costs - Louisiana Office of Forestry

Louisiana Department of Agriculture and Forestry/Office of Forestry's rates are published in the South Central Forest Fire Compact, these rates are subject to amendment.

To view or download the LDAF rates, please visit the Southern Area Coordination Center website. The published rates are located in the administrative portion under Incident Business Management, Southern Area Compact Rates. All rates are reviewed and updated annually.

<http://gacc.nifc.gov/sacc/>

**MASTER COOPERATIVE WILDLAND FIRE MANAGEMENT AND STAFFORD ACT RESPONSE AGREEMENT
LDAF, Office of Forestry "Equipment by Standby Locations" List**

MASTER COOPERATIVE WILDLAND FIRE MANAGEMENT AND STAFFORD ACT RESPONSE AGREEMENT

LDAF, Office of Forestry "Equipment by Substation Locations"

updated: 09/07/2018

update: 9/17/18

District	Parish	Location Name	Fire Tower on Site	y_lat	x_long	Fire	#'s	Bulldozers	Bulldozers	Engine	Engine	ATV	UTV	Peat Fire X
						Fighters	Foresters	JD 650	JD 750	Type 6	Type 5		with Tank	Slip-In Tank
1	Bienville	Sailles Substation	no	32.362570	-93.140010	4	1	3	0	1	0	1	0	0
		Bossier	Houghton HQ	no	32.546650	-93.522030	2	1	1	0	0	2	0	0
		Caddo	Longwood Substation	no	32.638430	-93.982310	2	0	2	0	0	0	0	0
		Claiborne	Homer Substation	no	32.759620	-93.074780	3	0	3	1	1	0	1	0
		Jackson	Chatham Substation	no	32.303240	-92.455450	2	0	2	0	0	0	1	0
		Lincoln	Ruston Substation	no	32.583000	-92.548000	2	0	2	0	1	0	1	0
		Webster	Minden Substation	no	32.632400	-93.283800	3	1	4	1	0	1	1	1
		sub-total				18	3	17	2	3	1	7	1	1
2	Ouachita	Monroe HQ	no	32.531257	-92.014353	4	2	4	0	1	1	4	0	1
	W. Carroll	Oak Grove substation	no	32.648000	-91.393000	2	0	2	0	0	0	1	0	0
		sub-total				6	2	6	0	1	1	5	0	1
3	Caldwell	Grayson Substation	no	32.059900	-92.158900	3	0	2	0	0	0	1	0	0
	DeSoto	Grand Cane Substation	no	32.063900	-93.756500	2	0	3	0	0	0	0	0	0
	Grant	Pollock Substation	no	31.477100	-92.464900	5	0	3	0	1	0	0	1	0
	LaSalle	Jena HQ	no	31.670800	-92.159500	3	2	3	0	0	1	2	0	0
	LaSalle	Olla Substation	no	31.891080	-92.241820	4	0	3	1	1	0	1	0	0
	Natchitoches	Natchitoches substation	no	31.722500	-93.077500	4	1	3	1	0	1	2	0	1
	Red River	Coushatta Substation	no	32.064900	-93.329400	3	0	3	0	0	0	1	0	1
	Sabine	Fisher Substation	no	31.489400	-93.462100	3	1	3	0	0	0	1	0	1
	Winn	Winn Substation	no	31.962200	-92.656100	0	0	0	0	0	0	0	0	0
		sub-total				27	4	23	2	2	2	8	1	3
4	Allen	Mittle Substation	no	30.677600	-92.927000	2	0	2	0	0	0	0	0	0
	Allen	Oberlin HQ	yes	30.604632	-92.774375	4	1	4	1	0	1	3	0	0
	Beauregard	DeRidder Substation	yes	30.826280	-93.322250	9	1	8	0	0	1	2	0	0
	Evangeline	Beaver Substation	yes	30.790300	-92.497200	5	0	4	0	1	0	2	0	1
	Rapides	Plainview Substation	yes	30.933400	-92.767000	5	0	4	0	1	0	1	0	1
	Rapides	Woodworth Compound	yes	31.139680	-92.471620	0	0	1	0	0	0	0	1	0
	Vernon	Leesville Substation	yes	31.139690	-93.305290	4	1	4	0	1	0	1	0	0
		sub-total				29	3	27	1	3	2	9	1	2
5	St. Landry	Opelousas HQ	no	30.517500	-92.065400	0	0	0	0	0	0	0	0	0
		sub-total				0	0	0	0	0	0	0	0	0
6	East Feliciana	Clinton Substation	no	30.854000	-91.009000	1	1	2	0	1	0	2	0	0
	Livingston	Livingston Substation	no	30.559000	-90.752000	0	0	0	0	0	0	0	0	0
	St. Helena	Pine Grove Substation	yes	30.711000	-90.752000	7	1	6	0	1	0	2	1	0
	St. Helena	Liverpool Substation	yes	30.926342	-90.729436	2	0	2	0	1	0	0	0	0
	St. Tammany	Abita Substation	yes	30.438000	-90.045000	6	1	4	0	1	0	1	0	0
	Tangipahoa	Hammond HQ	yes	30.535940	-90.481740	5	0	4	1	0	1	2	0	1
	Washington	Sheridan Substation	yes	30.858000	-89.974000	5	1	3	0	1	0	2	0	0
		sub-total				26	4	21	1	5	1	9	1	1
TOTALS						106	16	94	6	14	7	38	4	8

CONTACT PHONE NUMBERS

LDAF 24-HR HOTLINE	1-855-452-5323
Forestry Headquarters	225-925-4500
District 1	318-949-3225
District 2	318-345-7595
District 3	318-992-1400
District 4	337-639-4978
District 5	337-948-0230
District 6	985-543-4057

EXHIBIT F

1. USFS Fire Report Forms – Located in Dispatch (209)
2. State Fire Report – (209)

MASTER COOPERATIVE WILDLAND FIRE MANAGEMENT AND STAFFORD ACT RESPONSE AGREEMENT

EXHIBIT G

1. Training Schedule - Kisatchie National Forest and Louisiana Office of Forestry

Course Name Date(s) Location

To be coordinated and announced at a later date.

Courses being considered for FY2019 include S-212, S-270 and S-271

Exhibit H
LDAF Radio Frequency List

MASTER COOPERATIVE WILDLAND FIRE MANAGEMENT AND STAFFORD ACT RESPONSE AGREEMENT

LDAF VHF RADIO FREQUENCY LIST

UPDATED: 07/14/14

CH	RX FREQ	RX TONE	TX FREQ	TX TONE	DIST	CHANNEL NAME
1						
2						
3						
4	154.280	110.9	154.280	110.9	SW	MUTIAL AID FOR FIRE DEPTS.
10	151.295	110.9	151.295	167.9	D-6	REPEATER TALKAROUND
11	151.295	110.9	159.405	167.9	D-6	REPEATER GREENSBURG
12	151.295	110.9	159.405	151.4	D-6	REPEATER SLIDELL
13	151.295	110.9	159.405	136.5	D-6	REPEATER ROBERT (LORRAINE)
14	151.295	110.9	159.405	123.0	D-6	REPEATER SHERIDAN
15	159.285	110.9	159.285	110.9	D-6	FIRELINE SW (COMPAC TX, ARK, MS)
16	151.295	110.9	159.405	100	D-6	SPARE REPEATER
17	159.390	NONE	159.390	NONE	D-6	FIRELINE D-6 & D5,
18	151.175	110.9	151.175	110.9	D-6	TOWERS D-6
19	151.400	110.9	151.400	110.9	D-6	TOWER 2ND D6 & D4
20	159.435	110.9	159.435	110.9	D-4	REPEATER TALKAROUND & ST. CHARLES PAR.
21	159.435	110.9	151.250	167.9	D-4	REPEATER SUNSET
22	159.435	110.9	151.250	151.4	D-4	REPEATER BEAVER
23	159.435	110.9	151.250	136.5	D-4	REPEATER WOODLAWN
24	159.435	110.9	151.250	123.0	D-4	REPEATER SCOTT (LAFAYETTE)
25	159.435	110.9	151.250	100.0	D-4	REPEATER SPARE
26	159.285	110.9	159.285	110.9	D-4	FIRELINE SW (COMPAC TX, ARK, MS)
27	151.265	110.9	151.265	110.9	D-4	FIRELINE D4 & D3
28	151.175	NONE	151.175	NONE	D-4	TOWER D4 & D6
29	151.295	100.0	151.295	100.0	D-4	TOWER 2ND D4 & D6
30	151.280	110.9	151.280	110.9	D-3	REPEATER TALKAROUND
31	151.280	110.9	159.300	167.9	D-3	REPEATER WHEELING
32	151.280	110.9	159.300	151.4	D-3	REPEATER JENA
33	151.280	110.9	159.300	136.5	D-3	REPEATER BANK SPRINGS
34	151.280	110.9	159.300	123.0	D-3	REPEATER BALL
35	151.280	110.9	159.300	100.0	D-3	REPEATER WINONNA
36	151.280	110.9	159.300	91.5	D-3	REPEATER EVA
37	159.285	110.9	159.285	110.9	D-3	FIRELINE SW (COMPAC TX, ARK, MS)
38	151.265	NONE	151.265	NONE	D-3	FIRELINE D4 & D3
39	159.420	NONE	159.420	NONE	D-3	FIRELINE
40	151.235	110.9	151.235	110.9	D-1	REPEATER TALKAROUND
41	151.235	110.9	159.345	167.9	D-1	REPEATER BELLVUE
42	151.235	110.9	159.345	91.5	D-1	REPEATER BLACKBURN
43	151.235	110.9	159.345	136.5	D-1	REPEATER GREENWOOD
44	151.235	110.9	159.345	123.0	D-1	REPEATER SAILES
45	151.235	110.9	159.345	100.0	D-1	REPEATER PLAINDEALING
46	151.235	110.9	159.345	110.9	D-1	REPEATER JACKSON
47	159.285	110.9	159.285	110.9	D-1	FIRELINE SW & COMPACT
48	151.415	NONE	151.415	NONE	D-1	FIRELINE D6 & D5
49	159.390	NONE	159.390	NONE	D-1	FIRELINE D3 & D1
50	151.325	110.9	151.325	110.9	D-2	REPEATER TALKAROUND
51	151.325	110.9	159.315	167.9	D-2	REPEATER UNION
52	151.325	110.9	159.315	151.4	D-2	REPEATER BASTROP
53	151.325	110.9	159.315	136.5	D-2	REPEATER CALHOUN
54	151.325	110.9	159.315	123.0	D-2	REPEATER SPARE
55	151.325	110.9	159.315	100.0	D-2	REPEATER DUNN
56	151.325	110.9	159.315	91.5	D-2	REPEATER FOREST
57	151.325	110.9	159.315	110.9	D-2	REPEATER RUSTON
58	159.285	110.9	159.285	110.9	D-2	FIRELINE SW & COMPACT
59	151.265	NONE	151.265	NONE	D-2	FIRELINE D2

MASTER COOPERATIVE WILDLAND FIRE MANAGEMENT AND STAFFORD ACT RESPONSE AGREEMENT

KNF Radio Frequency List

MIDLAND MOBILES-2003

STANDARD CHANNELS

Mobile CH	Name	Narrow Band	RX	RX Tone	TX	TX Tone	SCAN MODE	L.O.F. Channel
1	KNF FOREST NET	X	169.9250	110.9	169.9250	110.9	PRI/SCN	
2	KNF EVA/CAN RPTR	X	169.9250	110.9	170.5250	167.9		
3	KNF KIS/CORNEY RPTR	X	169.9250	110.9	170.5250	136.5		
4	KNF WINN RPTR	X	169.9250	110.9	170.5250	103.5		
5	KNF GORUM RPTR (PROPOSED)	X	169.9250	110.9	170.5250	146.2		
6	FS PROJECT NET (EVAN/WINN)		164.9375	110.9	164.9375	110.9		
7	FS PROJECT NET (KIS/CAN)		164.9375	123.0	164.9375	123.0		
8	FS PROJECT NET (VRN/CAT)		164.9375	131.8	164.9375	131.8		
9	FS REGION-PROJECT FIRE NET		169.9000		169.9000			
10	FS FLT FOLLOW		168.6500		168.6500	110.9		
11	AIR-TO-GRND TACTICAL		168.3500		168.3500			
12	TAC 1 (EVAN/WIN)		168.0500		168.0500			
13	TAC 2 (KIS/CAN)		168.2000		168.2000			
14	TAC 3 (VRN/CAT)		168.6000		168.6000			
15	LOF STATEWIDE FIRELINE		159.2850	110.9	159.2850	110.9		MISC
16	FS AIR GUARD (EMERGENCY)		168.6250		168.6250		PRI/SCN	

Evangeline Unit Mobile Frequencies

Mobile CH	Name	Narrow Band	RX	RX Tone	TX	TX Tone	SCAN MODE	L.O.F. Channel
20	L.O.F. D2 TALKAROUND		159.4350	110.9	159.4350	110.9		CH 20
21	L.O. F. D2 FIRELINE		151.2650		151.2650			CH 27
22	L.O.F. D2 SUNSET RPTR		159.4350	110.9	151.2500	167.9		CH 21
23	L.O.F. D7 TALKAROUND		151.3700	110.9	151.3700	110.9		CH 70
24	L.O.F. D7 ROSELINE RPTR		151.3700	110.9	159.3150	162.2		CH 72
25	EAFB (CLAIBORNE RANGE)		150.1500		150.1500			
26	FT. POLK RANGE CONTROL		150.4250		150.4250			

MASTER COOPERATIVE WILDLAND FIRE MANAGEMENT AND STAFFORD ACT RESPONSE AGREEMENT

27	FT. POLK FORESTRY	150.7250	151.7250			
28	RAPIDES VFD TALKAROUND	155.9250	155.9250	179.9		
29	RAPIDES PARISH 911 COMM CTR	155.9250	179.9	153.7550	179.9	

MASTER COOPERATIVE WILDLAND FIRE MANAGEMENT AND STAFFORD ACT RESPONSE AGREEMENT

Kisatchie RD Mobile Frequencies

Mobile	CH	Name	Narrow Band	RX	RX Tone	TX	TX Tone	SCAN MODE	L.O.F. Channel
30		L.O.F. D6 TALKAROUND		151.1450	110.9	151.1450	110.9		CH 60
31		L.O.F. D6 GORUM RPTR		151.1450	110.9	159.4500	123.0		CH 64
32		L.O.F. D6 MANSFIELD		151.1450	110.9	159.4500	167.9		CH 61
33		L.O.F. D6 MANY RPTR		151.1450	110.9	159.4500	151.4		CH 62
34		L.O.F. D6 POSEY RPTR		151.1450	110.9	159.4500	136.5		CH 63
35		L.O.F. D3 TALKAROUND		151.2800	110.9	151.2800	110.9		CH 30
36		L.O.F. D3 FIRELINE		159.4200		159.4200			CH 39
37		L.O.F. D3 WHEELING RPTR		151.2800	110.9	159.3000	167.9		CH 31
38		L.O.F. D3 JENA RPTR		151.2800	110.9	159.3000	151.4		CH 32
39		NATCHITOCHE PARISH 911		154.3700	167.9	153.8900	167.9		

Winn RD Mobile Frequencies

Mobile	CH	Name	Narrow Band	RX	RX Tone	TX	TX Tone	SCAN MODE	L.O.F. Channel
40		L.O.F. D3 TALKAROUND		151.2800	110.9	151.2800	110.9		CH 30
41		L.O.F. D3 FIRELINE		159.4200		159.4200			CH 39
42		L.O.F. D3 WHEELING RPTR		151.2800	110.9	159.3000	167.9		CH 31
43		L.O.F. D3 JENA RPTR		151.2800	110.9	159.3000	151.4		CH 32
44		L.O.F. D6 TALKAROUND		151.1450	110.9	151.1450	110.9		CH 60
45		L.O.F. D6 FIRELINE		151.2650		151.2650			CH 68
46		L.O.F. D6 POSEY RPTR		151.1450	110.9	159.4500	136.5		CH 63

Mobile	CH	Name	Narrow Band	RX	RX Tone	TX	TX Tone	SCAN MODE	L.O.F. Channel
47									
48									
49									

Vernon Unit Mobile Frequencies

Mobile	CH	Name	Narrow Band	RX	RX Tone	TX	TX Tone	SCAN MODE	L.O.F. Channel
50		L.O.F. D2 TALKAROUND		159.4350	110.9	159.4350	110.9		CH 20
51		L.O.F. D2 FIRELINE		151.2650		151.2650			CH 27
52		L.O.F. D2 SUNSET RPTR		159.4350	110.9	151.2500	167.9		CH 21

MASTER COOPERATIVE WILDLAND FIRE MANAGEMENT AND STAFFORD ACT RESPONSE AGREEMENT

53	L.O.F. D7 TALKAROUND		151.3700	110.9	151.3700	110.9		CH 70
54	L.O.F. D7 FIRE TOWER CHANNEL		151.4000	110.9	151.4000	110.9		CH 78
55	L.O.F. D7 ROSEFINE RPTR		151.3700	110.9	159.3150	162.2		CH 72
56	EAFB (CLAIBORNE RANGE)		150.1500		150.1500			
57	FT. POLK RANGE CONTROL		150.4250		150.4250			
58	FT. POLK FORESTRY		150.7250		150.7250			
59	VERNON PARISH 911		154.2650	131.8	153.83	131.8		

Caney RD Mobile Frequencies

Mobile	CH	Name	Narrow Band	RX	RX Tone	TX	TX Tone	SCAN MODE	L.O.F. Channel
60		L.O.F. D4 TALKAROUND		151.2350	110.9	151.2350	110.9		CH 40
61		L.O.F. D4 FIRELINE		159.3900		159.3900			CH 48
62		L.O.F. D4 FIRELINE (SECONDARY)		151.4150		151.4150			CH 49
63		L.O.F. D4 BLACKBURN RPTR		151.2350	110.9	159.3450	91.5		CH 42
64		L.O.F. D4 BELLVUE RPTR		151.2350	110.9	159.3450	167.9		CH 41
65		L.O.F. D4 GREENWOOD RPTR		151.2350	110.9	159.3450	136.5		CH 42
66		L.O.F. D4 SAILS RPTR		151.2350	110.9	159.3450	123.0		CH 43
67									
68									
69									

Catahoula RD Mobile Frequencies

Mobile	CH	Name	Narrow Band	RX	RX Tone	TX	TX Tone	SCAN MODE	L.O.F. Channel
70		L.O.F. D3 TALKAROUND		151.2800	110.9	151.2800	110.9		CH 30
71		L.O.F. D3 FIRELINE		159.4200		159.4200			CH 39
72		L.O.F. D3 JENA RPTR		151.2800	110.9	159.3000	151.4		CH 32
73		L.O.F. D5 TALKAROUND		151.3250	110.9	151.3250	110.9		CH 50
74		L.O.F. D5 FIRELINE		151.2650		151.2650			CH 59
75		L.O.F. D5 CALHOUN RPTR		151.3250	110.9	151.3150	136.5		CH 53
76		GRANT PARISH VFD		154.3850	+174	154.3850	+174		

MASTER COOPERATIVE WILDLAND FIRE MANAGEMENT AND STAFFORD ACT RESPONSE AGREEMENT

77	GRANT PARISH VFD RPTR	154.3850	+174	153.8900	+174				
78									
79									

Weather Frequencies

Mobile	CH	Name	Narrow	Band	RX	RX	Tone	TX	Tone	TX	SCAN	L.O.F.	Channel
	80	WX SHREVEPORT			162.4000								
	81	WX MONROE			162.5500								
	82	WX LAKE CHARLES			162.4750								

LOF AIR FREQS

90	L.O.F. AIR/GRND, FLT FOLLOW			151.4450	100.0	151.4450	100.0						CH 90
----	--------------------------------	--	--	----------	-------	----------	-------	--	--	--	--	--	-------

MASTER COOPERATIVE WILDLAND FIRE MANAGEMENT AND STAFFORD ACT RESPONSE AGREEMENT

EXHIBIT I
Reciprocal Fire Protection Areas
(See Original Agreement)

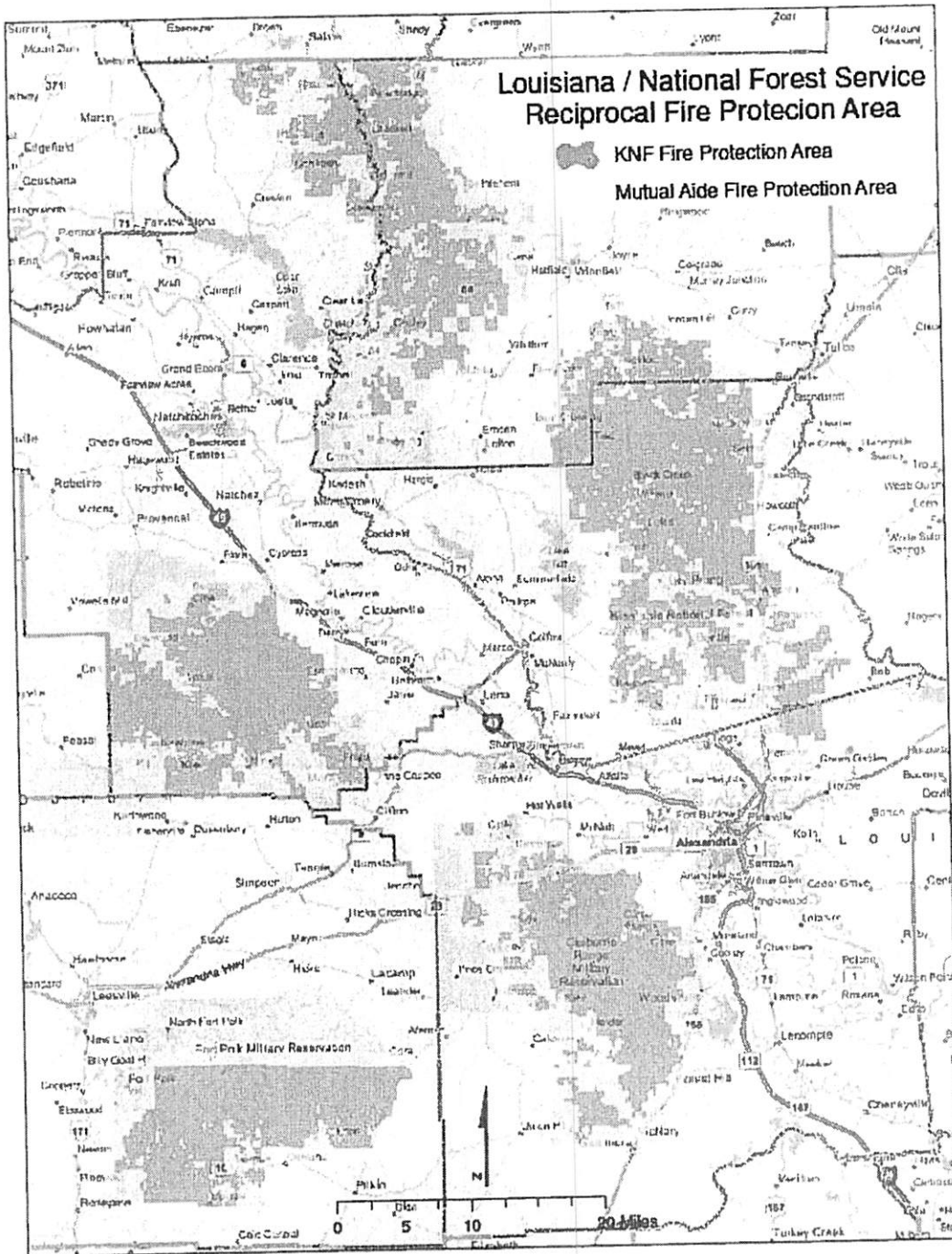

MASTER COOPERATIVE WILDLAND FIRE MANAGEMENT AND STAFFORD ACT RESPONSE AGREEMENT

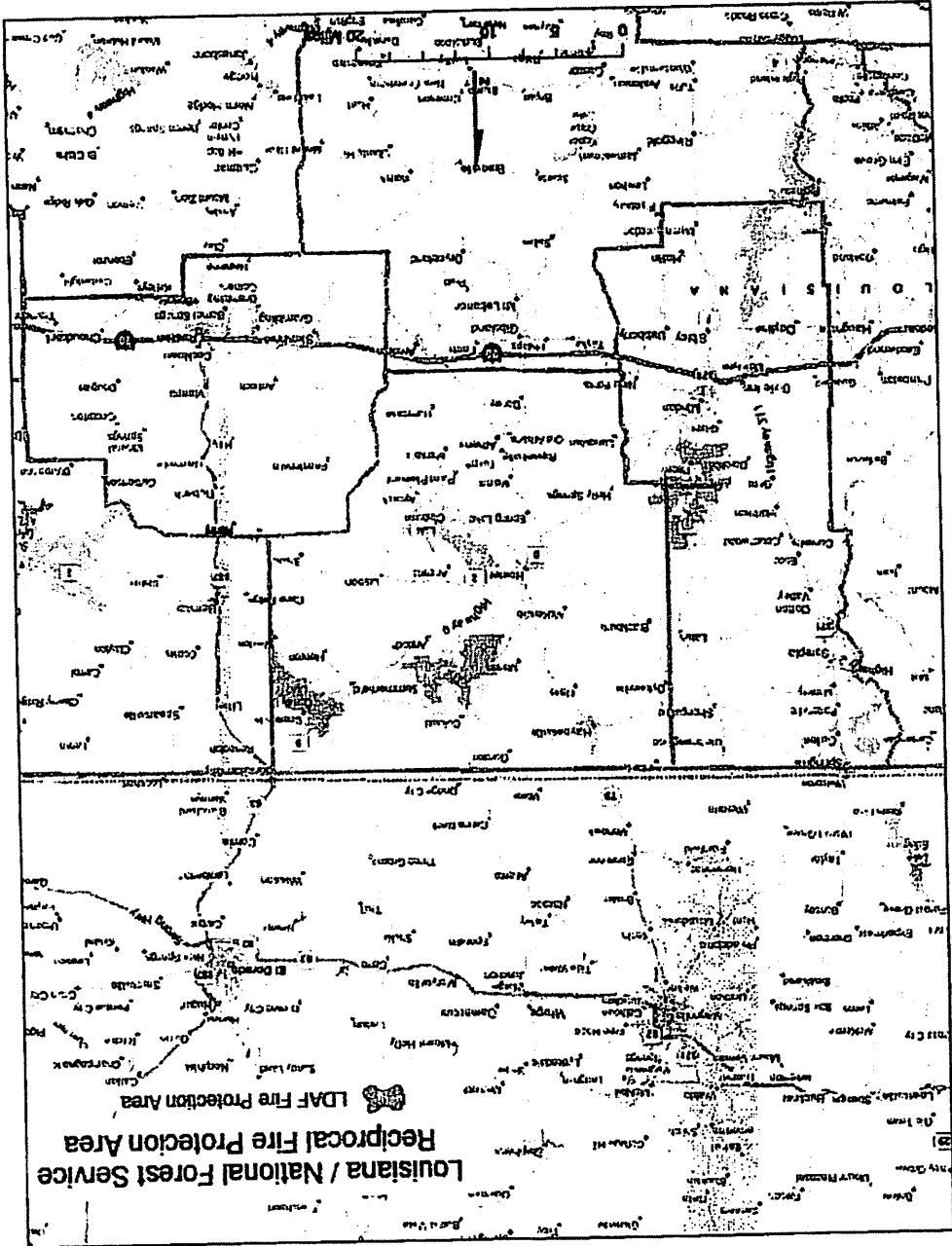

EXHIBIT J
Louisiana Office of Forestry Districts

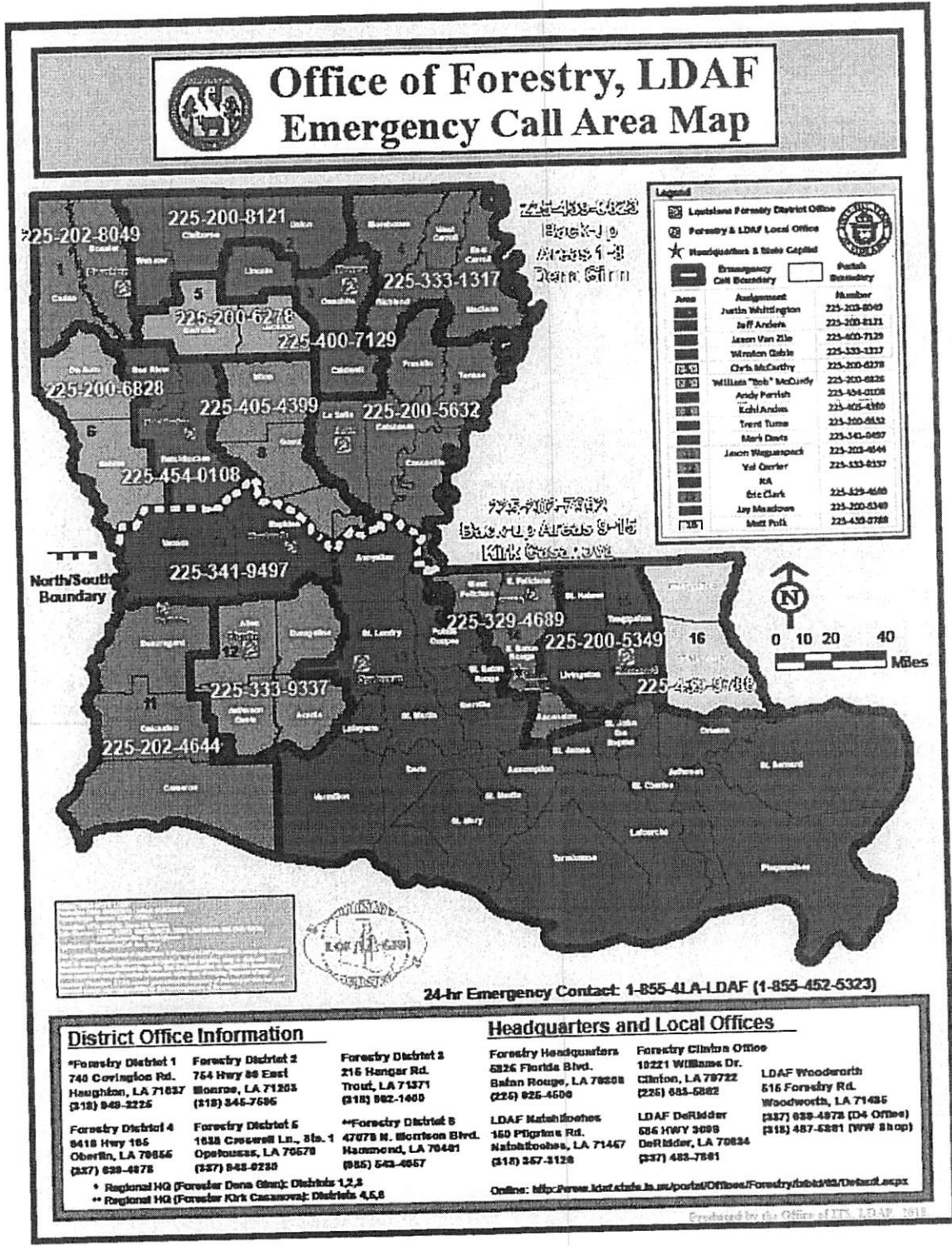

EXHIBIT K

Aerial Detection

Minimum Fixed Wing Requirements Cessna 182 or equivalent

Radio with the Kisatchie Forest Net

RX 169.9250 Tone 110.9

TX 169.9250 Tone 110.9

Air-to-ground Tactical

RX 168.3500

TX 168.3500

Pilot Requirements Annual Training Program with approved Department Check Airman. Pilot should maintain FAA currency and also should remain proficient.

Detection

The LDAF Regional Forester (area supervisor) is responsible to assure that operations provide adequate detection of fires with a minimum risk factor district wide. When a fire is detected on National Forest land within that district, the Pilot will immediately notify Pineville Dispatch on Frequency (168.6500). The plane will remain in area, unless it is determined the plane is needed elsewhere by LDAF. The pilot will communicate with the Incident Commander on the Air-to-ground tactical channel. If the aircraft cannot remain in the area, the state will make every attempt to send another detection plane if available.

Documentation The State will include documentation of days and hours flown on detection flights by LDAF Districts.

MASTER COOPERATIVE WILDLAND FIRE MANAGEMENT AND STAFFORD ACT RESPONSE AGREEMENT

MASTER COOPERATIVE WILDLAND FIRE MANAGEMENT AND STAFFORD ACT RESPONSE AGREEMENT

Louisiana - Office of Forestry
AERIAL DETECTION AIRCRAFT

10/08/2015

TYPE: 2003 Cassin TB2T

"AIR-TO-GROUND" Contact:

Ground personnel should utilize the appropriate LDAF District's "Talk Around" channel to establish contact with LDAF aircraft. Once communications are established, switch to a "Fireline" or "tactical" channel. ***reference the attached Radio Frequency list and/or the Statewide Wildlife Call-Out List.

DISTRICT	TAIL #	CALL - SIGN	PILOT'S NAME
1	N241AF	AIR 42	MATT DANIELS
2	N252AF	AIR 51	CHRIS ODOM
3	N261AF	AIR61	JAMES MAXEY
3	N232AF	AIR32	JAMES HARLAN
4 & 5	N281AF	AIR21	VERNON KNOWLES
4 & 5	N382AF	AIR71	STEVE BARY
6	N811AF	AIR11	JIM SHAW
6	N812AF	AIR10	DAMIAN JOHNSON

Exhibit L
SOP Guidelines for Wildfire Suppression

MASTER COOPERATIVE WILDLAND FIRE MANAGEMENT AND STAFFORD ACT RESPONSE AGREEMENT

GUIDELINES for WILDFIRE SUPPRESSION
on U.S. FOREST SERVICE PROPERTY (Entire or Partial)
by
LDAF WILDLAND FIRE CREWS

10/02/2014

NOTE: As per the Cooperative Fire Protection Agreement and the Annual Action Plan, entered into between the Louisiana Department of Agriculture and Forestry (LDAF) and the U.S. Forest Service, Kistachie National Forest (USFS, KNF)...

"Each agency arriving at an unstaffed wildfire within the areas agreed to at the Annual Cooperative meeting between the USFS, KNF and the LDAF will take prompt suppression action regardless of land ownerships. The most qualified individual arriving first on the incident will act as the Incident Commander (IC) until relieved by an Incident Commander of the Jurisdictional Agency."

GUIDELINES

When an "Unstaffed" Wildfire is Detected on USFS property, LDAF shall...

- 1) Dispatch LDAF personnel and equipment immediately to scene of wildfire.
- 2) Notify the Pineville Dispatch (318-473-7152) or the Forest Service Dispatcher (318-613-7271) as to the fire's location, estimated size, resources threatened, etc.
- Ask the USFS representative "if they would like for LDAF to begin suppression operations or any other type of assistance requested." Record the Date, Time and To Whom this notification was provided, along with any type of assistance requested.
- 3) When USFS personnel arrive on scene, the LDAF IC may either establish a "united command" or transfer command to the USFS IC. IC's will formulate, establish and notify all personnel to the command structure, operational tactics and communication plan for the incident. Each agency will be responsible for their personnel and equipment.
- 4) LDAF personnel may continue to assist with the suppression operation until relieved or released by the USFS IC.
- 5) If LDAF personnel are the only "on-scene" resource, following containment LDAF personnel will notify the appropriate USFS Dispatch Center as to the fire's containment time, the demobing of LDAF personnel, etc.
- 6) GPS the entire fire and complete an LDAF Fire Report (see below). A copy of the Fire Report and GPS shapelite shall be provided to the appropriate USFS, KNF district, in a timely manner.

MASTER COOPERATIVE WILDLAND FIRE MANAGEMENT AND STAFFORD ACT RESPONSE AGREEMENT

Attachment: A

USFS Agreement No.: 19-FI-11080600-049
Cooperator Agreement No.:

Mod. No.:

Note: This Financial Plan may be used when:
 (1) No program income is expected and
 (2) The Cooperator is not giving cash to the FS and
 (3) There is no other Federal funding

Agreements Financial Plan (Short Form)

Financial Plan Matrix: Note: All columns may not be used. Use depends on source and type of contribution(s).

COST ELEMENTS	FOREST SERVICE CONTRIBUTIONS		COOPERATOR CONTRIBUTIONS		(e) Total
	(a) Noncash	(b) Cash to Cooperator	(c) Noncash	(d) In-Kind	
Direct Costs					
Salaries/Labor	\$4,580	\$60,000.00	\$5,000.00	\$0.00	\$69,580.00
Travel	\$0.00	\$0.00	\$0.00	\$0.00	\$0.00
Equipment	\$0.00	\$0.00	\$0.00	\$0.00	\$0.00
Supplies/Materials	\$0.00	\$0.00	\$0.00	\$0.00	\$0.00
Printing	\$0.00	\$0.00	\$0.00	\$0.00	\$0.00
Other	\$0.00	\$48,000.00	\$0.00	\$0.00	\$48,000.00
Other					\$0.00
Subtotal	\$4,580.00	\$60,000.00	\$5,000.00	\$0.00	\$69,580.00
Coop Indirect Costs		\$0.00	\$0.00		\$0.00
FS Overhead Costs	\$0.00				\$0.00
Total	\$0.00	\$108,000.00	\$4,580.00	\$0.00	\$117,580.00
Total Project Value:					\$117,580.00

Matching Costs Determination	
Total Forest Service Share = (a+b) ÷ (e) = (f)	(f) 94.59%
Total Cooperator Share (c+d) ÷ (e) = (g)	(g) 5.41%
Total (f+g) = (h)	(h) 100.00%

WORKSHEET FOR

FS Non-Cash Contribution Cost Analysis, Column (a)

Use this worksheet to perform the cost analysis that supports the lump sum figures provided in the matrix. NOTE: This worksheet auto populates the relevant and applicable matrix cells.

Cost element sections may be deleted or lines may be hidden, if not applicable. Line items may be added or deleted as needed. The Standard Calculation sections provide a standardized formula for determining a line item's cost, e.g. cost/day x # of days=total, where the total is calculated automatically. The Non-Standard Calculation sections provide a write-in area for line items that require a calculation formula that is other than the standardized formulas, e.g. instead of salaries being calculated by cost/day x # of days, costs may be calculated simply by a contracted value that is not dependent on days worked, such as 1 employee x \$1,200/contract= \$1,200. Be sure to review your calculations when entering in a Non-Standard Calculation, and provide a brief explanation of units used to make calculation, e.g. '1 month contract,' on a line below the figures.

Salaries/Labor

Standard Calculation

Job Description	Cost/Day	# of Days		Total
Anthony Rivers	\$458.00	10.00		\$4,580.00
				\$0.00
				\$0.00

Non-Standard Calculation

Total Salaries/Labor

\$4,580.00

Travel

Standard Calculation

Travel Expense	Employees	Cost/Trip	# of Trips		Total
					\$0.00
					\$0.00

Non-Standard Calculation

Total Travel

\$0.00

Equipment

Standard Calculation

Piece of Equipment	# of Units	Cost/Day	# of Days		Total
					\$0.00
					\$0.00

Non-Standard Calculation

Total Equipment

\$0.00

Supplies/Materials**Standard Calculation**

Supplies/Materials	# of Items	Cost/Item	Total
			\$0.00
			\$0.00

Non-Standard Calculation**Total Supplies/Materials****\$0.00****Printing****Standard Calculation**

Paper Material	# of Units	Cost/Unit	Total
			\$0.00

Non-Standard Calculation**Total Printing****\$0.00****Other Expenses****Standard Calculation**

Item	# of Units	Cost/Unit	Total
			\$0.00
			\$0.00

Non-Standard Calculation**Total Other****\$0.00****Subtotal Direct Costs****\$4,580.00****Forest Service Overhead Costs**

Current Overhead Rate	Subtotal Direct Costs	Total
	\$4,580.00	\$0.00

Total FS Overhead Costs**\$0.00****TOTAL COST****\$4,580.00**

WORKSHEET FOR

FS Cash to the Cooperator Cost Analysis, Column (b)

Use this worksheet to perform the cost analysis that supports the lump sum figures provided in the matrix. NOTE: This worksheet auto populates the relevant and applicable matrix cells.

Cost element sections may be deleted or lines may be hidden, if not applicable. Line items may be added or deleted as needed. The Standard Calculation sections provide a standardized formula for determining a line item's cost, e.g. $\text{cost/day} \times \# \text{ of days} = \text{total}$, where the total is calculated automatically. The Non-Standard Calculation sections provide a write-in area for line items that require a calculation formula that is other than the standardized formulas, e.g. instead of salaries being calculated by $\text{cost/day} \times \# \text{ of days}$, costs may be calculated simply by a contracted value that is not dependent on days worked, such as $1 \text{ employee} \times \$1,200/\text{contract} = \$1,200$. Be sure to review your calculations when entering in a Non-Standard Calculation, and provide a brief explanation of units used to make calculation, e.g. '1 month contract,' on a line below the figures.

Salaries/Labor

Standard Calculation				
Job Description		Cost/Day	# of Days	Total
Dozer Personnel (1)		\$120.00	150.00	\$18,000.00
Engine Personnel (1)		\$120.00	110.00	\$13,200.00
Pickup/ATV Personnel (1)		\$120.00	110.00	\$13,200.00
				\$0.00
				\$0.00

Non-Standard Calculation

Total Salaries/Labor	\$44,400.00
-----------------------------	--------------------

Travel

Standard Calculation				
Travel Expense	Employees	Cost/Trip	# of Trips	Total
				\$0.00
				\$0.00

Non-Standard Calculation

Total Travel	\$0.00
---------------------	---------------

Equipment

Standard Calculation				
Piece of Equipment	# of Units	Cost/Day	# of Days	Total
				\$0.00
				\$0.00

Non-Standard Calculation

Total Equipment	\$0.00
------------------------	---------------

Supplies/Materials				
Standard Calculation				
Supplies/Materials		# of Items	Cost/Item	Total
				\$0.00
				\$0.00

Non-Standard Calculation

Total Supplies/Materials **\$0.00**

Printing				
Standard Calculation				
Paper Material		# of Units	Cost/Unit	Total
				\$0.00

Non-Standard Calculation **\$0.00**

Total Printing **\$0.00**

Other Expenses				
Standard Calculation				
Item		# of Units	Cost/Unit	Total
Dozer w/Plow Transport		15.00	\$600.00	\$9,000.00
Engine		15.00	\$320.00	\$4,800.00
Pickup w/2 ATVs		15.00	\$100.00	\$1,500.00
Other Expenses				\$48,000.00

Non-Standard Calculation

Total Other **\$63,300.00**

Subtotal Direct Costs	\$107,700.00
------------------------------	---------------------

Cooperator Indirect Costs

Current Overhead Rate	Subtotal Direct Costs		Total
	\$79,700.00		\$0.00

Total Coop. Indirect Costs **\$0.00**

TOTAL COST	\$107,100.00
-------------------	---------------------

WORKSHEET FOR

Cooperator Non-Cash Contribution Cost Analysis, Column (c)

Use this worksheet to perform the cost analysis that supports the lump sum figures provided in the matrix.
 NOTE: This worksheet auto populates the relevant and applicable matrix cells.

Cost element sections may be deleted or lines may be hidden, if not applicable. Line items may be added or deleted as needed. The Standard Calculation sections provide a standardized formula for determining a line item's cost, e.g. cost/day x # of days=total, where the total is calculated automatically. The Non-Standard Calculation sections provide a write-in area for line items that require a calculation formula that is other than the standardized formulas, e.g. instead of salaries being calculated by cost/day x # of days, costs may be calculated simply by a contracted value that is not dependent on days worked, such as 1 employee x \$1,200/contract=\$1,200. Be sure to review your calculations when entering in a Non-Standard Calculation, and provide a brief explanation of units used to make calculation, e.g. '1 month contract,' on a line below the figures.

Salaries/Labor					
Standard Calculation					
Job Description		Cost/Day	# of Days		Total
Resource Fire Manager		\$450.00	11.00		\$4,950.00
					\$0.00
					\$0.00
Non-Standard Calculation					
Total Salaries/Labor					\$4,950.00

Travel					
Standard Calculation					
Travel Expense	Employees	Cost/Trip	# of Trips		Total
					\$0.00
					\$0.00
Non-Standard Calculation					
Total Travel					\$0.00

Equipment					
Standard Calculation					
Piece of Equipment	# of Units	Cost/Day	# of Days		Total
					\$0.00
					\$0.00
Non-Standard Calculation					
Total Equipment					\$0.00

TOTAL COST	\$5,000.00
-------------------	-------------------

Total Coop. Indirect Costs	\$0.00
Subtotal Direct Costs	\$5,000.00
Current Overhead Rate	\$0.00
Total	\$0.00

Cooperator Indirect Costs

Subtotal Direct Costs	\$5,000.00
------------------------------	-------------------

Total Other	\$50.00
-------------	---------

Non-Standard Calculation

\$50.00	\$0.00
---------	--------

Item	# of Units	Cost/Unit	Total

Other Expenses

Total Printing	\$0.00
----------------	--------

Non-Standard Calculation	\$0.00
--------------------------	--------

Paper Material	# of Units	Cost/Unit	Total

Printing

Total Supplies/Materials	\$0.00
--------------------------	--------

Non-Standard Calculation

\$0.00	\$0.00
--------	--------

Supplies/Materials	# of Items	Cost/Item	Total

Supplies/Materials